

Embroidery Service Order Form

Account # _____ Customer Name _____ Phone# _____

Belt Item# _____ Belt Size _____ Quantity _____

Please note that our embroidery service is performed by hand. While this method generates uniqueness, it will show slight irregularities in the design. The actual lettering styles used are consistent, however the result will not have the exactness of computer generated embroidery. Belt price is not included in price quote. Each line maximum 20 English alphabets or 12 Korean/Kanji; otherwise it needs to be abbreviated or divided into 2 lines. \$2 extra for each added ranking bar to the text or a \$7 minimum embroidery service per belt; whichever is higher.

Thread Color (choose one only): Red Black Gold White Blue

Only 2" wide belts can have a maximum of 2 lines at either end (total of 4 lines).

TEXT

Line 1: _____

ENDS		DIRECTION		CHOICE OF STYLE					
R	L	V	H	1	2	3	4	5	6

Line 2: _____

ENDS		DIRECTION		CHOICE OF STYLE					
R	L	V	H	1	2	3	4	5	6

Line 1: _____

ENDS		DIRECTION		CHOICE OF STYLE					
R	L	V	H	1	2	3	4	5	6

Line 2: _____

ENDS		DIRECTION		CHOICE OF STYLE					
R	L	V	H	1	2	3	4	5	6

END

RIGHT (label side) LEFT

DIRECTION HORIZONTAL VERTICAL

Styles Available

- ALL CAPITALS
- Capitals With Lower Case
- CAPITAL SCRIPT
- Capitals With Lower Case Script
- Korean Myong Jo Style
- Chinese/Japanese Kanji

Uniform Item # _____ Uniform Size _____ Quantity _____

3" MAX WIDTH for uniforms size 000 - 1
 4" MAX WIDTH for uniforms size 2 - 8

Uniforms size 000 - 1
 Width: 7" Letters: 7
 Uniforms size 2 - 8
 Width: 12" Letters: 12

THREAD COLOR (choose one only)

Red Black Gold White Blue Silver

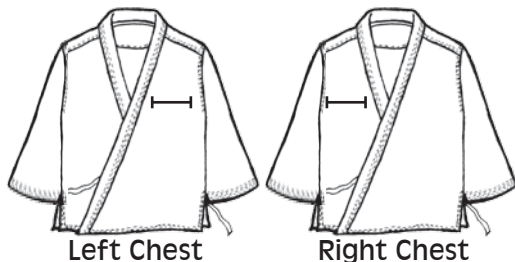

CHOICE OF STYLE	1	2	3	4	5	6
-----------------	---	---	---	---	---	---

SELECT POSITION

Left Chest Right Chest Lapel

Line 1: _____

Line 2: _____

Please note that our embroidery service is performed by hand. While this method generates uniqueness, it will show slight irregularities in the design. The actual lettering styles used are consistent, however the result will not have the exactness of computer generated embroidery. Uniforms have only 2 lines available for embroidery.