

Living In The Heart of God

From the CD *Already Home*

Words and Music by

Jan Garrett & JD Martin

Harmony and choral arrangements
available at www.Garrett-Martin.com

Intro

Intro

Chords: B^b, E^b/B^b, F/A, B^b, E^b, F, B^b, E^b/B^b

5 B^b E^b/B^b F/A Gm⁷ E^b F B^b

The introduction consists of two systems of piano accompaniment in 4/4 time. The first system contains measures 1-4, and the second system contains measures 5-8. The melody is primarily in the right hand, with chords and bass lines in the left hand.

Chorus

9 Chorus

Chords: B^b, E^b/B^b, F/A, B^b

11 E^b Fsus B^b E^b/B^b

Noth - ing is ev - er lost, — and we are not for - got - ten. We are
liv - ing in the heart_ of God. —

The chorus begins at measure 9 with a treble clef and a 3/4 time signature. It features a vocal line with triplets and piano accompaniment. The key signature has two flats (B-flat major). The piano accompaniment includes chords and bass lines in both hands.

Copyright 2006 FoolChild Music ASCAP, Gill 'n' Goldie Music ASCAP

This version published by Unity Worldwide Ministries

Administered by Heart Wind Music, LLC

Rearrangement for personal use permitted

Living In The Heart of God

E^b/B^b B^b

We are liv - ing,___ we are

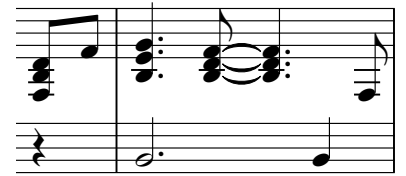

18 F B^b E^b Fsus B^b

25 F Verses C/E Dm Dm/C B^b F/A

28 Gm⁷ Csus C

sum-mer breeze.
set-ting sun.
vel-vet night.

Half-Chorus E^b/B^b B^b F B^b

We are liv - ing, we are liv - ing, we are

35 E^b Fsus B^b

liv - ing in the heart of God.

Living In The Heart of God

From the CD *Already Home*

Words and Music by
Jan Garrett & JD Martin

Harmony and choral arrangements
available at www.Garrett-Martin.com

Intro E^b/B^b F/A B^b E^b F B^b E^b/B^b B^b E^b/B^b F/A Gm⁷ E^b F

8 B^b **Chorus** B^b E^b/B^b F/A B^b

Noth- ing is ev - er lost, _ and we are not for - got - ten. We are

11 E^b F^{sus} B^b E^b/B^b

liv - ing in the heart _ of God. _

We are

17 E^b/B^b B^b F B^b E^b F^{sus} B^b

liv - ing, _ we are liv - ing, we are liv - ing in the heart of God. _

F **Verses** C/E Dm Dm/C

3. We 1. Morn - ing sun _ com - ing through _ the trees, _ And the
2. Af - ter the daz - zle of day _ is done, _ The
sleep in dreams _ both deep _ and bright,

Living In The Heart of God

27 B^b F/A Gm⁷ Csus

green leaves shim- mer in the sum-mer breeze.
moon makes love_____ to the set- ting sun._
Sail- ing through_____ the vel- vet night.

Half-Chorus E^b/B^b B^b

We are liv - ing,___ we are

34 F B^b E^b Fsus B^b

liv- ing, we are liv- ing in the heart of God.____

Living In The Heart of God

From the CD *Already Home*

Words and Music by
Jan Garrett & JD Martin
Harmony and choral arrangements
available at www.Garrett-Martin.com

Intro *Capo 3rd fret*

4/4 G C/G | D/F# G | C D | G C/G |
 x° x° x° x° | | | |
 G C/G | D/F# Em7 | C D | G ||

Chorus

G C/G | D/F# G |
 Noth-ing is ev - er lost, and we are not for - got - ten. We are
 C Dsus | G
 liv - ing in the heart of God.---

| C/G G | D G | C Dsus |
 We are liv - ing, we are liv - ing, we are liv - ing in the heart of God.

3. We

Verses

||:D A/C# | Bm Bm/A |
 1. Morn - ing sun_____ com - ing through_____ the trees- And the
 2. Af - ter the daz- zle of day_____ is done, The
 sleep in dreams_____ both deep_____ and bright,

Living In The Heart of God

G		D/F#				Em ⁷		Asus
green	leaves	shim-	mer	in	the	sum-	mer__	breeze..
moon	makes	love_____		to	the	set-	ting__	sun.____
Sail-	ing	through_____			the	vel-	vet__	night.____

Half-Chorus

	C/G	G		D	G		C		Dsus		
We are	liv-	ing,-	we are liv-	ing,-	we are liv-	ing,	we are liv-	ing	in	the heart of	God.

Living in the Heart of God

By Jan Garrett & JD Martin

CHORUS

Nothing is ever lost, and we are not forgotten.
We are living in the heart of God.
Nothing is ever lost, and we are not forgotten.
We are living in the heart of God.
We are living, we are living, we are living in the heart of God.
We are living, we are living, we are living in the heart of God.

VERSE 1

Morning sun coming thru the trees,
And the green leaves shimmer in the summer breeze,
The songbirds singing to the honey bees,
Living in the heart of God.

HALF CHORUS

We are living, we are living, we are living in the heart of God.
We are living, we are living, we are living in the heart of God.

VERSE 2

After the dazzle of day is done,
The moon makes love to the setting sun.
The stars come twinkling one by one,
Living in the heart of God.

HALF CHORUS

CHORUS

VERSE 3

We sleep in dreams both deep and bright,
Sailing thru the velvet night.
Refreshing the soul to the spirit's delight,
Living in the heart of God.

OUTRO

(Repeat Chorus, add We are living in the heart of God, twice)
Nothing is ever lost, and we are not forgotten