

GOD IS HERE

Very freely ♩ = c. 50

Don Lansky and Patricia Gulino Lansky

Arr. by David Ezell

Intro

Am Fmaj7 G Am Fmaj7 G

5 F/A G/B C F C/E F C/E

Verse 1

9 Am F C/E F G(sus4) G

13 Am F C/E F G(sus4) G

God Is Here

17 F Dm Em⁷ F G(sus4) G

I am calm and safe at all times.

Bridge

F

G

And e - ven through the

57 C

F(add2)

C

G/B

Am

G

pitch black_ night, I know the touch of soft first light Will

60 F(add2)

F

G

lift my soul.

God Is Here

Instrumental

64 F G F G F G F G

Am Coda F C/E F

God is here, I am not a -

94 G(sus4) G Am F C/E F G(sus4)

lone. God is here ev - 'ry-where I go.

99 G Am F C/E F G(sus4) G

God is here; that's all I need to know.

GOD IS HERE

Don Lansky and Patricia Gulino Lansky

Arr. by David Ezell

Very freely ♩ = c. 50

Intro

Am Fmaj7 G Am Fmaj7 G Am G/B C F

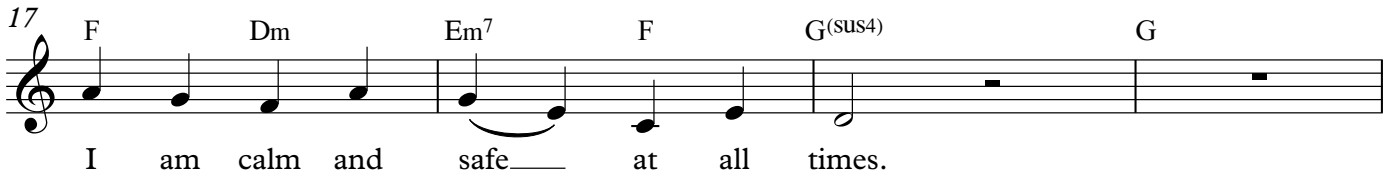
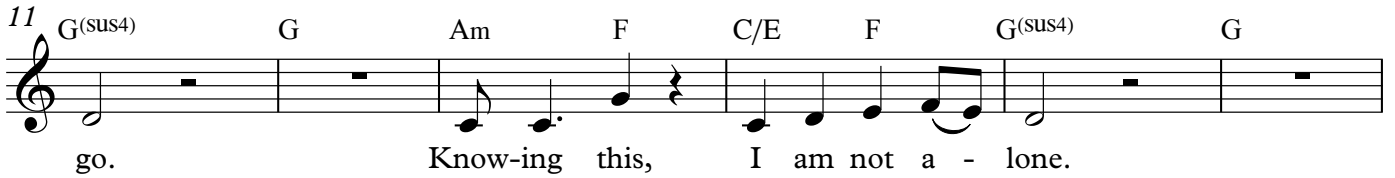

55 Bridge F G C F(add2) C G/B

And e - ven through the pitch black night, I know the touch of

59 Am G F(add2) F G

soft first light Will lift my soul. _____

64 Instrumental F G F G F G F G

Coda

Am F C/E F

God is here, I am not a -

94 G(sus4) G Am F C/E F G(sus4)

lone. God is here ev - 'ry-where I___ go.

99 G Am F C/E F G(sus4) G

God is here; that's all I need to___ know._____

GOD IS HERE

Very freely ♩ = c. 56

Don Lansky and Patricia Gulino Lansky

Arr. by David Ezell

Intro

♩ Am Fmaj7 | G | Am Fmaj7 | G |
Am G/B | C F | C/E F | C/E ||

Verse 1

Am F | C/E F | G(sus4) | G |
God is with me ev - 'ry - where I ___ go.

Am F | C/E F | G(sus4) | G |
Know - ing this, I am not a - lone.

F Dm | Em⁷ F | G(sus4) | G |
I am calm and safe ___ at all times.

Bridge

|| C F G |
And e - ven through the

C F(add2) | C G/B | Am G |
pitch black__ night, I know the touch of soft first light Will

F(add2) | F G
lift my soul. _____

Instrumental

F G | F G | F G | F G ||

Coda

Am F | C/E F | G^(sus4) | G |
 God is here, I am not a - lone.

Am F | C/E F | G^(sus4) | G |
 God is here ev - 'ry - where I___ go.

Am F | C/E F | G^(sus4) | G ||
 God is here; that's all I need to___ know._____

God Is Here

By Don Lansky and Patricia Gulino Lansky

VERSE 1

God is with me ev'rywhere I go.
Knowing this,
I am not alone.
I am calm and safe at all times.
Nothing can disturb my peace of mind.
Nothing can disturb,
Nothing can disturb my peace of mind.

VERSE 2

When storms of change turn my skies to gray,
And the life I know is swept away,
If I choose to see things diff'rently,
The storm will lose all power over me.
Nothing can disturb,
Nothing can disturb my peace of mind.

BRIDGE

And even through the pitch black night,
I know the touch of soft first light will lift my soul.
Ev'rything will be all right.

INSTRUMENTAL

VERSE 1

CODA

God is here I am not alone.
God is here ev'rywhere I go.
God is here, that's all I need to know.