

ECHOES OF ANCIENT WORDS

Soprano solo with choral background
With two optional instrumental obbligato parts
and improvised djembe
(From the Cantata A Child Will Lead Them)

Ishtar
arr. David Ezell

1st Instrument
(Violin, Flute, Oboe or Bb Clarinet)*

Adagio ♩ = 69 Percussion: Djembe (Improvised)

*An alternate piano part is available which can be used if instruments are not available.
The instrumental parts will sound best if both parts are played.

Echoes of Ancient Words

+ *Dejembe*

mp

mp

oes of An-cient Words, A child is born this day. The star will show the way. You

P

Ah

Ah

P

Ah

Ah

P

Ah

Ah

P

Ah

Ah

mp

34

Gm⁹ Dm(add2) Dm A⁷

are the Christ. Echoes of Ancient Words, A child is born this day. The

37 Dm(add2) Dm Gm⁹ Dm(add2) Dm

Ech - oes of An - cient Words, A child is born this day. The

ECHOES OF ANCIENT WORDS

Soprano solo with choral background
Choral Parts With two optional instrumental obbligato parts
and improvised djembe
(From the Cantata A Child Will Lead Them)

Ishtar
arr. David Ezell

Adagio ♩ = 69

5 *Soprano solo* *mp*

Echoes of Ancient Words

Choral Parts

4

34

oes of An - cient Words, A child is born this day. The

p Ah

p Ah Ah

p Ah Ah

p Ah

36

star will show the way. You are the Christ. Ech -

Ah Ah

Ah

Ah

Ah Ah

Echoes of Ancient Words

Choral Parts

6

55

oes of An - cient Words, A child is born this day. The

mp

Ah

mp

Ah Ah

Ah Ah

mp

Ah

57

star will show the way. You are the Christ. Ech - oes of An - cient Words, A

f

Ah Ah

f

Ah

f

Ah

f

Ah

Ah

Flute-1st Part

ECHOES OF ANCIENT WORDS

Soprano solo with choral background
(From the Cantata *A Child Is Born*)

Ishtar
arr. David Ezell

Adagio ♩ = 69

ECHOES OF ANCIENT WORDS

Clarinet in Bb-1st Part

Soprano solo with choral background
(From the Cantata *A Child Is Born*)

Ishtar
arr. David Ezell

Adagio ♩ = 69

mp p

8

mp p

mp

mf

f p

mp mf

pp rit

Oboe-1st Part

ECHOES OF ANCIENT WORDS

Soprano solo with choral background
(From the Cantata *A Child Is Born*)

Ishtar
arr. David Ezell

Adagio ♩ = 69

ECHOES OF ANCIENT WORDS

Violin-1st Part

Soprano solo with choral background
(From the Cantata *A Child Is Born*)

Ishtar
arr. David Ezell

Adagio ♩ = 69

ECHOES OF ANCIENT WORDS

Clarinet in Bb-2nd Part

Soprano solo with choral background
(From the Cantata *A Child Is Born*)

Ishtar
arr. David Ezell

Adagio ♩ = 69

ECHOES OF ANCIENT WORDS

Horn in F-2nd Part

Soprano solo with choral background
(From the Cantata *A Child Is Born*)

Ishtar
arr. David Ezell

Adagio ♩ = 69

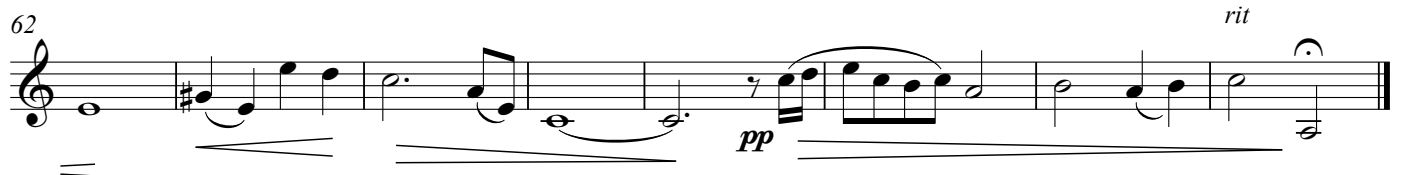
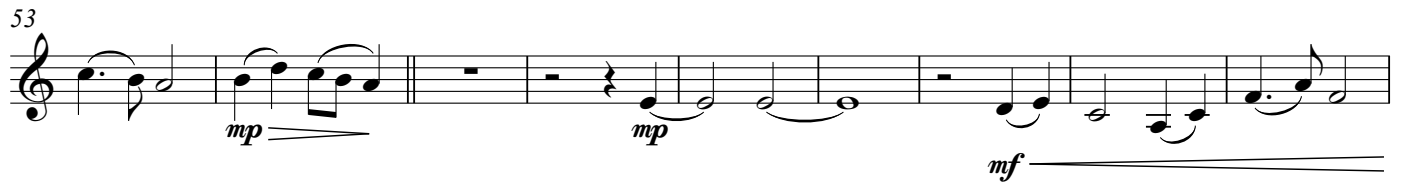
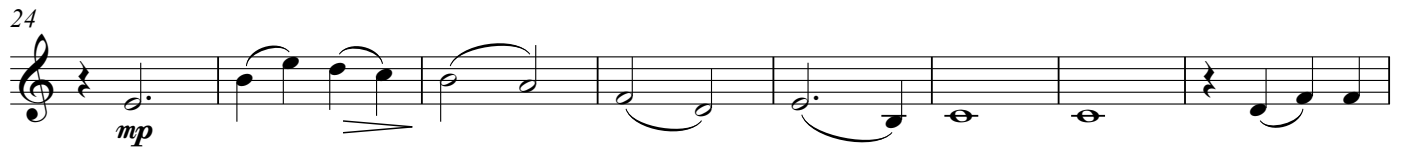

ECHOES OF ANCIENT WORDS

Viola-2nd Part

Soprano solo with choral background
(From the Cantata *A Child Is Born*)

Ishtar
arr. David Ezell

Adagio ♩ = 69

ECHOES OF ANCIENT WORDS

Violoncello-2nd Part

Soprano solo with choral background
(From the Cantata *A Child Is Born*)

Ishtar
arr. David Ezell

Adagio ♩ = 69

Keyboard (in lieu of two orchestral instruments)

ECHOES OF ANCIENT WORDS

Soprano solo with choral background
(From the Cantata *A Child Is Born*)

Ishtar
arr. David Ezell

Adagio ♩ = 69

39

39

mf

46

46

f

p

53

53

mp

mp

mf

62

62

pp

ECHOES OF ANCIENT WORDS

By Ishtar

Verse

For unto us a child is born today.
Unto us a Son is given.
The government is on His shoulder,
The Prince of Peace, Wonderful Counselor.

Chorus

Echoes of Ancient Words, A child is born this day.
The star will show the way. You are the Christ.
Echoes of Ancient Words, A child is born this day.
The star will show the way. You are the Son of God.

Verse

Eastern star that brightly shines
Shows the way to find the Child.
Wise men seek and find within,
God with us, Emmanuel.

Instrumental

Chorus