

# Come Unto Me

## Solo Version

Christ Jesus  
Matthew 11:28-30

Arthur Ezell  
arr. by David Ezell

Andante ♩ = 63

mf

Piano introduction in B-flat major, 3/4 time, marked Andante (♩ = 63). The piece begins with a mezzo-forte (mf) dynamic. The right hand features a flowing eighth-note melody, while the left hand provides a steady accompaniment of quarter notes.

5 *mf* Soprano

mf Soprano

Come un - to me, Come un - to me, All ye who la-bor and are heav - y la-den.

Measures 5-8. The soprano vocal line enters with a mezzo-forte (mf) dynamic. The lyrics are: "Come un - to me, Come un - to me, All ye who la-bor and are heav - y la-den." The piano accompaniment continues with the same texture as the introduction.

9

Come un - to me, Come un - to me,

Measures 9-12. The soprano vocal line continues with the lyrics: "Come un - to me, Come un - to me,". The piano accompaniment remains consistent.

13

Take my yoke up-on you and learn of me.

Measures 13-16. The soprano vocal line begins with a double bar line and then continues with the lyrics: "Take my yoke up-on you and learn of me." The piano accompaniment features a key signature change to one flat (B-flat major) at measure 13.

## Come Unto Me--Solo

17

Take my yoke up - on\_ you and learn of me. *cresc.* For I am meek\_ and

20

low - ly in heart, And ye shall find rest\_ Un - to your souls. *f*

27

Come Unto Me--Solo

31 *mp*

# Come Unto Me

Christ Jesus  
Matthew 11:28-30

Solo Version

Arthur Ezell  
arr. by David Ezell

Andante ♩ = 63

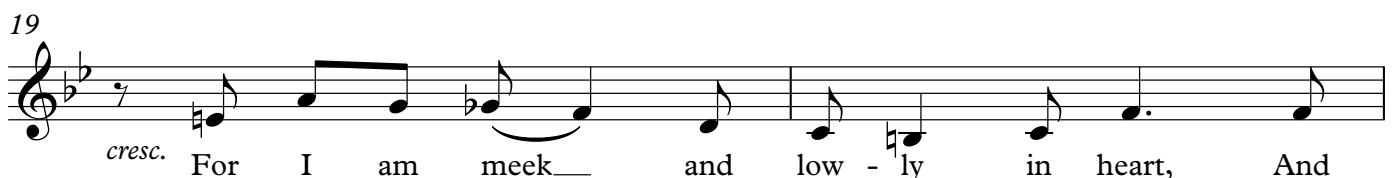
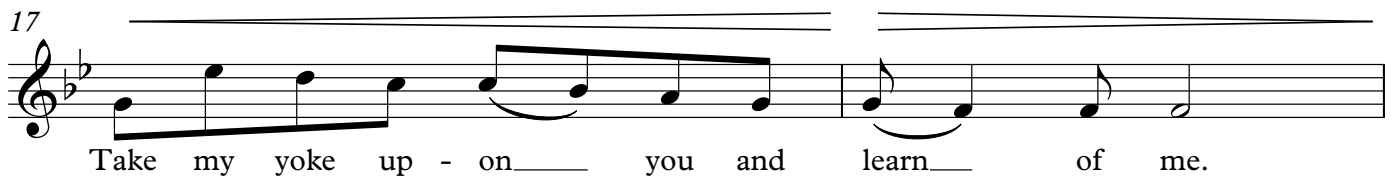
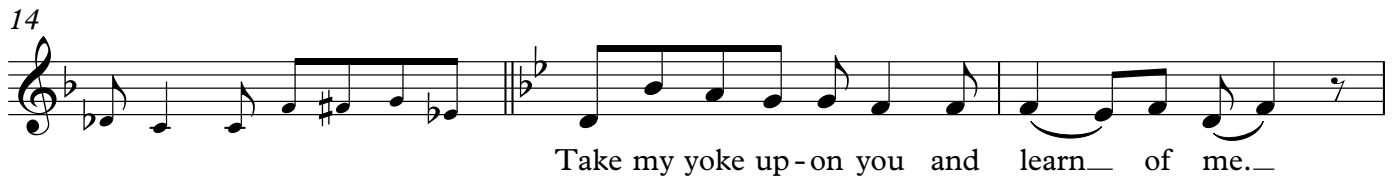
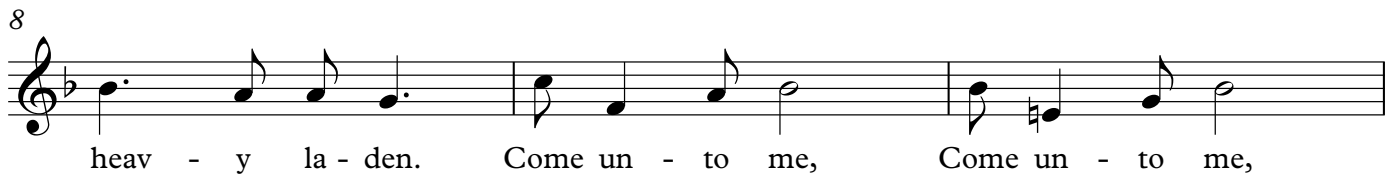

## Come Unto Me--Solo

21 *f*

ye shall find rest — Un - to your souls.

27

30 *mp*

Come un - to me, Come un - to me,

# **COME UNTO ME**

Music by Arthur Ezell

Text by Christ Jesus (Matthew 11:28-30)

Come unto me, Come unto me,  
All ye who labor and are heavy laden.  
Come unto me, Come unto me,  
And I will give you rest, Will give you rest.

Take my yoke upon you and learn of me.  
Take my yoke upon you and learn of me.  
For I am meek and lowly in heart,  
And ye shall find rest Unto your souls.

Take my yoke upon you.  
Take my yoke upon you,  
For my yoke is easy and my burden light.

Come unto me, Come unto me,  
All ye who labor and are heavy laden.  
Come unto me, Come unto me,  
And I will give you rest,  
Will give you rest.