



Formula One

A unique adhesive designed for a natural and clear look that you can comb through with ease. Strong enough for legs and easy to comb through for body hair. Formula 1 does not gum up comb or pull out leg hair. Hair clips off nice and clean without clogging clipper blades.

Item #	Brand	Size
41-490	Sullivan	14 oz



EZ Comb

An adhesive for good haired cattle. Can be used on the legs or body.

Item #	Brand	Size
41-500	Sullivan	14 oz



Tail Adhesive

The strongest adhesive for hard to hold coarse stubborn hair. It has the holding power you desire. Used to form tail bush and on leg hair when a fuller, stouter look is desired.

Item #	Brand	Size
41-504	Sullivan	14 oz



Prime Time

Prime Time is a strong leg adhesive. Designed for medium length, thinner type hair. The natural look with a little more holding power. Available in black or clear.

Item #	Type	Size
41-501	Clear	14 oz
41-502	Black	14 oz



Black Hair Dye

Turns gray or faded hair jet black. Requires 9-10 boxes to a 1000 lb. animal. Combine with water or klean sheen and apply with either a sprayer or a fogger.

Item #	Type	Size
41-545	Young Color	1 box



Styling Mousse

A multi-purpose grooming product for training of hair, show day or clipping. It creates a stronger, thicker appearing hair coat. Hair will look natural with the holding power you desire. Available in clear or black.

Item #	Type	Size
41-508	White	14 oz
41-510	Black	14 oz



Pink Oil

Pink Oil is the new light show day product that delivers tremendous body and volume to the hair, along with a light holding power to achieve the desired fullness. Easy to use, simply spray evenly over the entire body, comb in, and blow for 15 minutes. The hair will take on a light natural shine with unbelievable body. Use as the final showday product after applying other grooming products.

Item #	Brand	Size
41-530	Sullivan	14 oz



Final Bloom

The fantastic "LITE OIL" with a pleasant scent. Less greasy with all the shine. Spray on before entering the show ring for the Final Bloom. Requires no washing out

Item #	Brand	Size
41-505	Sullivan	14 oz



Zoom Bloom

Gives hair the bloom and fluff you want. Hair pops naturally. Gives set and body to hair. A favorite of professionals. Just spray on and brush or blow to set. Works well in hot or cold weather. Requires no washing out

Item #	Brand	Size
41-509	Sullivan	1/2 gal
41-512	Sullivan	Quart



Liniment Hair Stimulator

This fantastic hair stimulator chills hide and hair, refreshes hair and makes hair stand on end. Use as a hair popper for clipping, working hair at shows or show day grooming. Do not use for daily hair care. Mix 1/3 Hair Stimulator with other grooming products such as Klean Sheen, Zoom Bloom, etc.

Item #	Brand	Size
41-578	Sullivan	pint
41-579	Sullivan	gallon



White Touch-Up

Ultra White Touch-up covers stained or faded hair with a smooth natural powder white color. This is great for giving hair a thick full appearance and does not break down adhesives.

Item #	Brand	Size
41-507	Sullivan	14 oz



Brown Touch-Up

Brown Touch-up enhances the color of brown and dark red animals. This product produces a wide range of color depending on the number of coats applied.

Item #	Brand	Size
41-552	Sullivan	14 oz



Auburn Touch-Up

Auburn Touch-up is designed for lighter red colored animals. Auburn Touch-up provides a wide range of color depending on the number of coats applied.

Item #	Brand	Size
41-551	Sullivan	14 oz



Jet Black Touch-Up

Jet Black Touch-up offers a medium black color that covers dull hair completely. The hair will appear thicker, fuller and deeper black. Jet Black will not break down your adhesives.

Item #	Brand	Size
41-506	Sullivan	14 oz



Crimson Red Touch-Up

Crimson Red is the final coloring to use on dark red animals, especially dark red shorthorn cattle. Provides thick natural hair color.

Item #	Brand	Size
41-556	Sullivan	14 oz



Black Finisher

This New Black touch-up delivers the deepest, most natural black appearance. Tested to perfection, Black Finisher gives you great coverage and build-up on the hair but will not break down your leg adhesives. Black Finisher's true black color and natural shine make it the number one choice of professionals. Black Finisher has a brighter black color whereas Jet Black has a medium black color.

Item #	Brand	Size
41-553	Sullivan	14 oz



Russ' Rag Oil

A tremendous product to promote beautiful hair coats. Use as a skin and hair conditioner to restore natural oils, bring life to dull hair, and control flaking skin. Also used for show day preparations. The original Rag Oil Formula from Russ Brannen.

Item #	Brand	Size
41-516	Sullivan	quart
41-517	Sullivan	1/2 gallon



Double Dip

Your everyday skin and hair conditioning dip. Promotes healthy hair coats, stops flaking, conditions skin, eliminates and cuts through soap left in the hair. The dip used by pro's. Spray in once daily for healthy skin and hair. Comes in a gallon bottle.

Item #	Brand	Size
41-518	Sullivan	gallon



Kleen Sheen

The very best daily hair care formula with ultra sheen. Kleen Sheen builds hair strength. It contains a built in hair and skin conditioner and helps train hair. Animals stay cleaner and dust free. Requires no washing out.

Item #	Brand	Size
41-520	Sullivan	quart
41-521	Sullivan	gallon



Revive

Revive is a revolutionary product to promote healthy and beautiful hair coats. Revive restores natural oil and nutrients to the skin and hair and brings life and vigor to dull, dry hair. Great for use at home to nourish the hair or use it at the show as a grooming aid.

Item #	Brand	Size
41-503	Sullivan	17 oz



Ultra Sheen

Ultra Sheen is a concentrated hair polish for show cattle. This product contains conditioners to nourish hair coats. Mixes with water to make one gallon. Comes in a pint.

Item #	Brand	Size
41-57	Sullivan	pint



Base Coat

A show day dressing that delivers a set and shine to stubborn or untrained hair. Mix with Kleen Sheen at the rate of 1/3 Base Coat and 2/3 Kleen Sheen, shake well and spray on. Blow dry to set. Performs best in cool weather or low humidity situations. Quart size.

Item #	Brand	Size
41-513	Sullivan	quart



Hair Set

Ideal to use to train hair. Does not build up. Cuts hair training time in half. Spray or brush in to set. Requires no washing out. Comes in a gallon bottle. Gallon Size.

Item #	Brand	Size
41-523	Sullivan	gallon



Bay Rum

Bay Rum is used for mixing with other products for hair preparation. Will give a slight set to the hair. Requires no washing out. Comes in a gallon bottle.

Item #	Brand	Size
41-529	Sullivan	gallon



White Lightning

A show day dressing for sheen and set. Will not build up or stain hair. Brush or blow dry to set. Works well on full coats. Requires no washing out. Comes in a half gallon bottle.

Item #	Brand	Size
41-514	Sullivan	1/2 gallon



Show Sheen

The Hair Polish and Detangler!! Produces finest showing sheen on coat, mane and tail that lasts a full week. Keeps manes and tails tangle free. Not an oil or cream rinse. Makes spray oils obsolete. Not affected by water and liniment baths.

Item #	Brand	Size
8-96	Absorbine	gallon
8-97	Absorbine	quart



Purple Oil

Purple Oil adds bloom and can be used to remove show day products. Wash out with shampoo.

Item #	Brand	Size
41-526	Sullivan	gallon
41-527	Sullivan	quart



Hocus Pocus

A great product used for the safe and effective removal of show day preparations. NO harsh products that effect hair coat or skin. Simply spray on, rub in, and shampoo out. Hair will perform naturally upon completion. For best results blow out before washing.

Item #	Brand	Size
41-511	Sullivan	17 oz



Unfit

Unfit is a fantastic formula for removing showday adhesives and oils. Unfit is a water based soluble product that has the power to break down tough adhesives yet is gentle enough not to harm skin and hair. Comes in a gallon bottle.

Item #	Brand	Size
41-182	Sullivan	gallon



Magic

Popular with dairy showmen for grooming top lines.

Item #	Color	Size
41-208	Black	10 oz
41-209	Clear	10 oz



Veterinary Liniment

Aids in the relief of temporary muscular soreness, stiffness or swelling caused by exposure, overwork or exertion. Stimulates circulation in the area where applied. Acts as a bracer and tightener. Treats superficial cuts and abrasions.

Item #	Brand	Size
8-99	Absorbine	32 oz
8-100	Absorbine	16 oz
8-101	Absorbine	gallon



Clear Choice

Clear Choice is pH balanced for livestock skin that hair unlike other shampoos that strip natural oils from the hair and destroy hours of hair training work. It cuts dirt and grime deep into hair coats and allows hair to separate with ease. Rinses out easily.

Item #	Brand	Size
41-521	Absorbine	gallon
41-522	Absorbine	quart



Bright Lights Shampoo

This is a fantastic highlighting shampoo for enhancing and whitening hair. Bright Lights brightens white hair, intensifies colors of all hair coats and shampoos away yellow tint, sun faded and stained hair. Leaves the coat with a beautiful luster.

Item #	Brand	Size
41-581	Sullivan	quart
41-582	Sullivan	gallon



Stain Buster

Stain Buster is an extra strength liquid bluing shampoo that cleans hair that has been severely stained from urine or manure, gets the hair white again. This is a ready to use product QT.

Item #	Brand	Size
41-542	Sullivan	quart



Hair Moisturizer

Healthy HairCare Hair Moisturizer™ for manes, tails and coats is a therapeutic lanolin enriched concentrate that assists in replacing vital oils to the hair and skin.

Item #	Brand	Size
8-116	Horse Grooming	16 oz
8-117	Horse Grooming	Gallon



Antibacterial Shampoo

Effective germ killing, deep cleansing shampoo designed to aid in the treatment and prevention of bacterial and fungal skin disorders.

Item #	Brand	Size
8-124	Neogen	32 oz



Silverado Shine

Silverado Shine™. Instant Shine Highlighter For Coats, Manes & Tails without the grease. Silverado Shine™ - with Sun Screen. The first one it's kind on the market to offer Sun Blockers for both UV-A & UV-B. Protection that helps prevent bleaching & breaking from the damaging Ultra-violet A & B Sun Rays.

Item #	Brand	Size
8-120	Horse Grooming	11.6 oz



Antifungus Shampoo

A superior anti-fungus shampoo containing effective fungicidal agents to prevent and rid animal of various strains of fungi including ringworm. Ready to use Quart Size.

Item #	Brand	Size
41-524	Sullivan	quart



EZ Clean Waterless

This waterless shampoo is formulated for show animals. EZ Clean is ideal when the weather does not permit a regular washing and does not require rinsing. Great for sheep, cattle, horses, pigs, goats, and many other species. Quart Size.

Item #	Brand	Size
41-485	Sullivan	quart



Total Body Wash

Bathe your horses, cattle, dogs, cats, sheep, pigs, llamas, goats and other animals naturally and quickly. You'll see amazing results when you spray on this concentrated natural shampoo. In minutes, dirt loosens and is ready to be rinsed away-without scrubbing! Without the influence of salt or abrasives, your animals' skin will be smooth and flake-free.

Item #	Brand	Size
8-835	EZ ALL	quart
8-836	EZ ALL	gallon



It's Gone

When the show is over, safely remove adhesives, paints, gum, epoxy and other show day grooming preparations with this revolutionary plant based solvent. Formulated from natural plant esters, it rinses clean with water only and won't dry out skin.

Item #	Brand	Size
8-801	EZ ALL	quart
8-802	EZ ALL	gallon



EZ All Foamer

This heavy duty foamer features a quick attach nozzle for attachment to any garden hose. Just fill the foamer with the EZ ALL product of your choice and bathe up a storm.

Item #	Brand	Color
8-815	EZ ALL	pink or blue

Rope Halters

High quality handmade rope halters, fully adjustable steer and cow halter, made of 1/2" polypropylene rope. Rot and mildew resistant.

Item #	Color
62-8A	Yellow w/White Tracer
62-8B	Black w/White Tracer
62-8C	Red w/White Tracer
62-8D	Blue w/White Tracer
62-8E	Green w/White Tracer
62-8F	Teal w/White Tracer
62-8G	Pink w/Black Tracer
62-8H	Purple w/White Tracer
62-8I	Scarlet & Gray
62-8J	Pink & Black
62-8K	Teal w/Black Tracer
62-8L	Solid Maroon
62-8M	Solid Black
62-8N	Green & Black
62-8O	Black w/Blue Tracer
62-8P	Black w/Red Tracer
62-8Q	Teal & Black
62-8R	Blue, Pink & Lime
62-8T	Red/White/Blue
62-8U	Maroon w/Tracer
62-8V	Orange & Root Beer
62-8W	Neon Green & Black
62-8X	Black w/Yellow Tracer
62-8Y	Black/Brown/White



Alcohol 70%

A 70% Isopropyl alcohol

Item #	Brand	Size
82-79	Agripharm	gallon



Neck Rope Ties

High quality handmade neck rope ties, made of 1/2" polypropylene with solid brass adjusters and snaps.

Item #	Color
62-14A	Yellow w/White Tracer
62-14B	Black w/White Tracer
62-14C	Red w/White Tracer
62-14D	Blue w/White Tracer
62-14E	Green w/White Tracer
62-14F	Teal w/White Tracer
62-14G	Pink w/Black Tracer
62-14H	Purple w/White Tracer
62-14I	Scarlet & Gray
62-14J	Pink & Black
62-14K	Teal w/Black Tracer
62-14L	Solid Maroon
62-14M	Solid Black
62-14N	Green & Black
62-14O	Black w/Blue Tracer
62-14P	Black w/Red Tracer
62-14Q	Teal & Black
62-14R	Blue, Pink & Lime
62-14S	Red & Blue
62-14U	Maroon w/Tracer
62-14V	Orange & Root Beer
62-14W	Neon Green & Black
62-14X	Black w/Yellow Tracer
62-14Y	Black/Brown/White



CH Hot Sweat

A unique formula that has proven to be effective as a tissue reducer under "sweat collars" or bandages. This product is a proven safe and effective way to achieve the desired results in both bovine and equine applications. CH-Sweat is completely safe and will not harm skin or hair of animal.

Item #	Brand	Size
41-180	Sullivan	quart



Nose, Neck or Ear Pads

Prevents chaffing that occurs on the nose or ear after prolonged halter use. Velcro makes it easy on, easy off.

Item #	Brand	Size
41-580	Weaver	1 pad



Leather Rolled Nose Show Halter

Available in mahogany or black. Made of quality leather

Item #	Brand	Size
62-82	Beiler	Calf 664
62-84	Beiler	Yearling 665
62-86	Beiler	Cow 666
62-87	Beiler	Bull 667

Calf Rope Halter

Calf halter is made of 3/8" cut polypropylene rope. For animals up to 300 lbs. Colors: Red w/ white tracer, Black w/ white tracer, Blue w/ white tracer

Item #	Brand	Size
62-6	Troyer	3/8"

Breaking Halters

Similar to rope halters, but comes with a large ring that the rope slides through easily when pressure is applied.

Item #	Brand	Size
62-8	Troyer	3/8"

Llama Halters

Item #	Brand	Size
62-122	Valhoma	nylon adjustable

Exhibitor's Number Harness



For the professional look. Made out of quality nylon for stronger, longer lasting harness. Elastic adjustable waist. Shoulder straps are fully adjustable to allow for the perfect fit. Black in color.

Item #	Size
41-584A	Small
41-584B	Medium
41-584C	Large

Exhibitor's Number Clip



Made of leather. Can be put through a belt or clipped into the pocket. Available in black only.

Item #	Size
41-585	1



Flat Nose Leather Halter

Black only.

Item #	Size
62-74	Calf 692
62-76	Yearling 693
62-78	Cow 694

Nylon Control Halter w/Chain

Designed to be left on show cattle. Black and red in color.



Item #	Size
62-30	Calf
62-31	Yearling
62-32	Cow
62-33	Bull

Nylon Stall Halters



Item #	Size
62-25	Calf
62-26	Yearling
62-27	Cow
62-28	Bull

Sheep Halters

Come in Red, Blue, Green, Yellow, Purple, Black, and Red+White+Blue.

Item #	Brand	Size
62-5	Troyer	

Nylon Neck Strap



Nylon collar used as a safety harness.

Item #	Model	Size
62-18	27PC	

Maximizer Neck Sweat



Maximizer sweat is the new purple colored sweat that will yield tremendous results. This sweat has thick 5/16" neoprene with fabric on one side. It is designed to be left on the animal for 6 to 12 hours per day. The sweat must be removed periodically during the day to allow the hair coat to breath. The Maximizer sweats are made of a strong durable material that is completely machine washable. The removeable velcro straps allow you to move and position them wherever desired.

Item #	Type
41-96	Medium
41-97	Large
41-88	8" Pro Strips



PROVICO FARM & SHOW
SERVICES & REPAIRS
BLOWERS

Air Express III

The aerodynamic front end increases air velocity for more air power. The Air Express III is equipped with the most powerful motor on the market. New 15' long hose. Heavy duty industrial switches. The only blower with a supplemental heater. The heat booster increases air temperature up to 10% to dry animal faster.

Item #	Color
41-279A	Red
41-279B	Green
41-279C	Blue
41-279D	Black
41-279E	Silver
41-279F	Orange
41-279G	Yellow
41-279H	Purple



Show Sticks

Best Show Stick on the Market
Available in Silver (A), Black (B), Blue (C),
Red (D), Pink (F) & Neon Green (G).

Item #	Length
41-104	48"
41-106	54"
41-111	60"

Hot Shot Show Stick

The only adjustable show stick on the market. It has three positions that lock at 38", 44", and 50" - and collapse to just 29" for storage making this the ultimate show stick.

Item #	Color
23-75A	Black
23-75B	Silver
23-75C	Red
23-75D	Green



Leather Punch

Item #	Brand
41-51	Intrepid



Blower Fogger

The blower fogger has an adjustable spray pattern and works with the blow dryer for fogging or misting.

Item #	Brand
41-293	Sullivan

Blow Dryer Parts

Item #	Part
41-281	10' Hose
41-294	15' Hose
41-295	20' Hose
41-280	Circuiteer Filter
41-297	Air Express Filter
41-277	Dual Hose System
41-572	Double Blower Cart



Lexol- NF

Lexol-nf is the unique product that softens leather and prevents cracking without leaving a greasy, sticky residue. The solubilized oils in Lexol-nf penetrate easily into wet of dry leather to restore its strength and flexibility.

Item #	Size
41-238	3 Liters
41-240	1/2 Liter
41-241	8 oz



Lexol

Lexol has been scientifically formulated to preserve the strength, beauty, and utility of leather- old and new- and to bring new life and resiliency to old or neglected leather which has become stiff, or mildewed from time or the elements.

Item #	Size
41-242	1/2 Liter
41-243	8 oz



Lexol- pH

Non-alkaline, low pH formula deep cleans, untraps and foams away embedded dirt without harshness. Rinses easily, thoroughly. Doesn't stain, leaves no dulling film or residue on leather.

Item #	Size
41-246	1/2 Liter
41-247	8 oz

Cattle Muzzle

Item #	Size
41-596	



Training Brush #33

Medium soft hot pink crimped synthetic bristle. A great general purpose brush for horses, cattle or large pets. 2" trim.

Item #	Model
41-154	33



Companion Brush #30

Ultimate: soft horse hair blend 60/40. 2" trim.

Item #	Model
41-135	30



Bronco Brush #40

Medium soft blue crimped synthetic bristle. General purpose brush for complete grooming. 2" trim.

Item #	Model
41-131	40



Groom Brush #50

Soft natural bleached tampico. For that extra touch in finishing. 2" trim.

Item #	Model
41-150	50



Thoroughbred Brush #92

Brown union fibre 1³/₈" trim. 7⁵/₈" x 3⁵/₈" tan block with dark brown strap.

Item #	Model
41-137	92



Wild Thing Brush

Each brush is a combo of two colors.

Item #	Model
41-151	



Curry Comb

Made of spring steel with a durable, comfortable plastic handle.

Item #	Type
41-117	Regular
41-108	Jumbo



Massage Brush

Great for washing livestock and training hair. With or without hose attachment.

Item #	Type
41-113	w/o Hose Att.
41-115	w/ Hose Att



Square Curry Comb

Item #	Model
41-53	



Rubber Brush 33

Item #	Model
41-119	33



6" Brush 95

Item #	Model
41-139	95



Brush 65

Item #	Model
41-152	65



Grooming Comb Handles

Item #	Type
41-100	Aluminum
41-98	Wood



Pocket Brushes

A small durable wood brush with soft tampico brush fibers. The perfect brush for white hogs. Slides into pocket easily for showday use.

Item #	Type
41-146	Oval
41-148	Pig Face



Hanging Scales

No more guessing, weigh feed to calculate correct animal intake. Also great for weighing newborn calves.

Item #	Size
80-79	26 lb
80-81	100 lb
80-82	200 lb



70 lb Feed Scale

The dial revolves in two revolutions for a 70 lb. weight capacity.

Item #	Type
80-78	70 lb

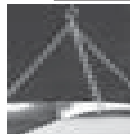

Scoop w/ Chain

Item #	Model
80-85	7908

Calf Weighing Sling

Item #	Model
80-83	



Roto Fluffer

Made of 1/2 rice root and 1/2 synthetic bristles to give you the ultimate grooming tool for cattle hair. Will speed up your hair training process. Fits 3/8 inch drill

Item #	Type
41-589	Rice Root
41-591	Plastic



Fluffer Grooming Comb

Designed for thick haired cattle. Dull tip for less irritation to the calf. The short teeth pop out the long guard hairs and prevent lines. Unique teeth design glides through full hair coats easily.

Item #	Type
41-121	Wooden Handle
41-122	Aluminum Handle
41-123	Replacement Blade



Double Sided Comb

This comb offers the benefits of both the Franklin comb and the Franklin fluffer all in one unit. The one piece design has one side with the Franklin comb teeth and the opposite side with the Franklin fluffer teeth.

Item #	Type
41-109	Wooden Handle
41-110	Aluminum Handle
41-116	Replacement Blade



Rocky Comb Holder

Holds comb for exhibitor's who don't have pockets. Clips on or straps through the belt. Gives exhibitors a more professional look in the show ring. Available only in black.

Item #	Color
41-622	Black



6" Grooming Comb

This comb is designed to fit well in the pocket of small exhibitors. Great for the use in showmanship. Using the dull tip point that can be used by anyone without alarming the animal.

Item #	Type
41-125	Wooden Handle
41-124	Aluminum Handle
41-120	Replacement Blade

Stimulator Combs

Item #	Type
41-89	Wood Handle Comb
41-92	Aluminum Handle Comb
41-93	Wood Handle Fluffer
41-94	Aluminum Handle



Rice Root Mix Brush

They have stronger bristles to be longer lasting and smooth handle for your comfort. The Rice Root Mix brush has bristles that contain 1/2 rice root and 1/2 synthetic bristles to help stand up to continuous use. Bristles are trimmed to 1 3/4 inches for long lasting firmness.

Item #	Size
41-141	Medium
41-142	Large



Franklin Comb

This comb is designed to be used on the whole body. Does a great job on the legs when using adhesive. Most used comb on show day. Pulls up even the fines of hair.

Item #	Type
41-128	Wooden Handle
41-139	Aluminum Handle
41-134	Replacement Blade



Skip Tooth Comb

Works well on extra full coats. Hair pops back more natural. Pulls out less hair. Excellent for cattle with damage or dry hair coats.

Item #	Type
41-136	Wooden Handle
41-138	Aluminum Handle
41-140	Replacement Blade



Franklin Fluffer Comb

Designed for thick haired cattle. Sharp tip for picking up both leg hair and body hair better. The short teeth pop out the long guard hairs and prevent lines. Unique teeth design glides through full hair coats easily.

Item #	Type
41-114	Wooden Handle
41-112	Aluminum Handle
41-111	Replacement Blade



9" Grooming Comb

This comb is design to help less the shock of the comb on the calf. It can be used anywhere on the body including the legs. A very good general comb.

Item #	Type
41-126	Wooden Handle
41-127	Aluminum Handle
41-118	Replacement Blade



Flat Back Buckets

Special shaped bail allows bucket to be hung against wall for stability.

Item #	Size	Color
14-102A	20 qt	Blue
14-102B	20 qt	Red
14-102C	20 qt	Yellow
14-102D	20 qt	Green
14-102E	20 qt	Black
14-102F	20 qt	Burgundy
14-102G	20 qt	Pink
14-102H	20 qt	Navy
14-102I	20 qt	Berry Blue
14-102J	20 qt	Lime Green
14-102K	20 qt	Purple
14-104A	22 qt	Blue
14-104B	22 qt	Red
14-104C	22 qt	Green



Scale Scoop

Made of rugged, galvanized steel. Eliminates double handling of feed; no need for separate scale. Measures by 1/4 lb increments up to 7 lbs. 4 oz.

Item #	Size
114-5	7 lb 4 oz

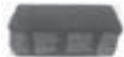

Groomers Stone

Turns shaggy to shiny in just minutes. Sheds out the loose hair and shines show coats. Restores luster to a winter coat. Also effective at removing hair from pets and furniture.

Item #	Size
41-906	



HP 15 Tub

26 inches deep x 9" wide. 15 gallon capacity.

Item #	Model
8-402	HP15



6.5 Gallon Duraflex Pan

Dura Flex rubber feed pan that is molded from the finest corded rubber for maximum strength and durability. This special grade of rubber is crack-proof, freeze proof, crush proof and extremely pliable. Available in black only.

Item #	Model
8-398	HP650



6.5 Gallon Plastic Pan

Large multi-purpose tub is easy to grip and carry. Includes sturdy built in handles.

Item #	Color
14-107A	Red
14-107B	Blue
14-107C	Green



18 QT Poly Feed Pan

A pan that features lightweight and durable construction. Versatility is designed in. It has handles for comfortable grip and easy carrying. Big 17" top diameter and a full 7" deep.

Item #	Color
8-404A	Blue
8-404B	Red
8-404C	Green
8-404D	Black



8 QT Hook Over Feeder

Molded bracket fits easily over any 2-BY wide board to create a sturdy feed pail anywhere.

Item #	Color
14-106A	Red
14-106B	Blue
14-106C	Green

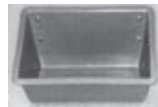

Hi-Back Feeder Poly

Durable poly feeder equipped with brackets to hang over fences. Size of this feeder is 23 1/2" x 14" x 8". A truly multi-purpose feeder that can handle the toughest of abuse.

Item #	Size
94-115	23.5" x 14" x 8"

Mini Hi-Back Feeder Poly

Same as Hi-Back feeder, just half the size.

Item #	Size
94-114	12.5" x 14" x 8"



15 QT Hook-Over-Feeder

The durable, molded bracket easily hooks over any "2by" board to instantly deliver a sturdy feed bucket.

Item #	Color
14-98A	Red
14-98B	Blue
14-98C	Green
14-98D	Black



Plastic 3 QT Feed Scoop

Item #	Color
8-402A	Yellow
8-402B	Berry Blue
8-402C	Lime Green
8-402D	Pink
8-402E	Green
8-402F	Red
8-402G	Blue
8-402H	Black

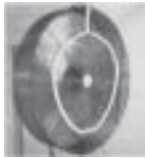

Arctic Circle

The Arctic Circle uses a unique nozzle that creates a microfine mist which flash evaporates, cooling the air up to 25 degrees. Three nozzles are placed on an 18" diameter circle that has a six foot lead line that connects directly to a garden hose. The Arctic Circle will attach to any 24" to 36" fan.

Item #	Type
41-666	24-36" Fan



Arctic Fan Cage Kit

This kit is perfect for use on any fan cage. It also can be used in show barns and in trailers. It has a 10 foot lead line and a 15 foot line with six nozzles spaced 30" apart. The perfect design for show cattle on the road.

Item #	Type
41-667	



Misting Filter

This 3-stage carbon phosphate filter suspends particles that could clog nozzles. This filter is a must for all misting systems. Attaches in line to all garden hose connections.

Item #	Type
41-670	



Water Purifier

This is an ingenious tool that removes chlorine and other harmful elements from water. The perfect product to keep your animal drinking while on the show road. It is also very good to use at home while you are rinsing and washing your livestock. Purifies so you have water similar to natural rain water.

Item #	Type
41-671	

Schaefer Fans

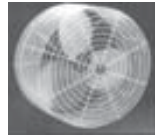

Cattle Koolers

The Schaefer Cattle Kooler is the only patented air circulation fan on the market. Because of the design, the Cattle Kooler fan provides more air movement and therefore, more cooling effect than any other circulation fan.

Item #	HP	Type	CFM
75-983	1/3	20" White	6000
75-981	1/2	24" White	8500
75-984	1/2	24" Black	8500



Workhorse

Maintenance free, thermal protected, and energy efficient motor. White polyester coated fan guard. Meets OSHA spacing requirements. Efficient aluminum fan blade.

Item #	HP	Type	CFM
75-986	1/2	24" Black	



36" DF Circulation Fan

High CFM/WATT efficiency. Maintenance free; No belts or pulleys to replace. Wire cage design. Epoxy coated guards ensures long life and durability. 1/2 HP.

Item #	HP	Type	CFM
75-978	1/2	36" White	



Fan Truck

This handy fan stand moves easily and holds up to two 24" fans at 5' off the ground. Handle on the back helps to prevent motor damage in the case of tip over. Wheels are off the ground when set upright. Wheels touch only when tipped backed to move.

Item # _____ **Type** _____
41-560



Fan Cart

This handy fan stand moves easily and holds one fan at 4' off the ground. Handle on the back helps to prevent motor damage in the case of tip over. Wheels are off the ground when set upright. Wheels touch only when tipped backed to move.

Item # _____ **Type** _____
41-559



Fan Cage

A complete professional setup that includes two stall dividers, four front head ties and four fan hangers. Extends from 8 feet to 15 feet and will hold 1 to 4 head. The height at the front of the fan cage is 6'2" and the height at the back is 6'7" tall. Stall dividers are 8 feet long. Fan cage is made of square tubing for long lasting durability. Simple to setup and break down. Easy to haul

Item # _____ **Type** _____
41-651 **Fan Cage**
41-653 **Stall Divider 8'**



Broom Holder

Broom holder is designed to be attached to the fan cage to hold a broom or fork to it when they are not in use. Makes your display more professional looking while at a show.

Item # _____ **Type** _____
41-655 **Black**

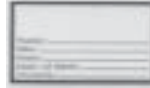

Pedigree Signs

This very attractive sign is for the serious showman. With proper care, this plexiglass sign can last for years. Use a water soluble marker or vinyl letters. This is a durable and reusable sign. Includes name, sire, dam, date of birth and owner. Black print on white background.

Item # _____ **Type** _____
41-643



Cardboard Pedigree Signs

This very attractive sign is made of hard cardboard. Includes name, sire, dam, date of birth and owner. Black print on white background.

Item # _____ **Type** _____
41-645



Pedigree Sign Holder

Allows you to hang your pedigree signs from a wire or a pole. Keeps your signs looking very professional.

Item # _____ **Type** _____
41-644



7' Steel Chute

- Handle for headgate does not stick out past side of chute.
- New head-tie yoke angles up to allow for more head room.
- Built to last, yet easy to move!
- Portable enough for shows - Can be set up or taken down in minutes.
- Durable wheels are small enough not to get in the way.
- Handles in the back and in the front to make it easier to move and load.

Item #	Type
41-262	



7' Aluminum Chute

- Handle for headgate does not stick out past side of chute.
- New head-tie yoke angles up to allow for more head room.
- Built to last, yet easy to move!
- Portable enough for shows - Can be set up or taken down in minutes.
- Durable wheels are small enough not to get in the way.
- Handles in the back and in the front to make it easier to move and load.

Item #	Type
41-264	

Knee Pads



A top of the line leather knee pad. Molded padding provides the utmost comfort while kneeling or when standing.

Item #	Type
41-621	Deluxe
41-623	Regular

Chute Floor



Item #	Type
41-267	7'

Chute Feed Pan Holder

These Pan Holders are built to fit nicely on your chute! Made of steel and painted black.

Item #	Type
41-261	

Economy Fitting Mat



Set them along side of the chute for the fitting crew to use while standing and kneeling. They will relieve back, foot and knee pain while fitting. This black neoprene finish without coating is an economical version of the deluxe fitting mat. 23 1/2" x 84".

Item #	Type
41-266	

Rubber Matting



Works well for display. Cattle will not paw up bedding. Also excellent as trailer matting. 34 in. x 22 ft. full roll.

Item #	Size
41-571A	7'
41-571B	8'
41-571C	22'

Chute Blower Holder



Designed to fit on chutes and made to hold air express and circuiteer blowers.

Item #	Type
41-298	

Portable Digital Scale

This electronic digital scale weighs in 1 pound graduations and will zero out your platform or chute weight. Weighs animals up to 5000 pounds.

Item #	Type
75-681	



Metal Dura Fork

The metal dura fork is made from galvanized steel. Ideal for cleaning out manure from horse stables.

Item #	Model
14-21	MDF-2



Ergonomic Dura Fork

Ergonomically designed to help reduce back strain and fatigue! Foam grip provides comfort and control. Ergonomic bend reduces stooping and bending. 52" anodized, aluminum handle provides greater strength and less weight. Red in color.

Item #	Model
14-23	PDFERED



Durapitch

52" handle. Fork head is 13" long and 16" wide. Comes red in color.

Item #	Model
14-19	DP2



Forged Hay Fork

3 oval tines, 12" long. 3 3/4" tine spread. 7 1/4" spread at points. 8" ferrule with cap. 48" handle. 23402. Made by Yo-Ho.

Item #	Model
55-516	23402



10 Tine Bedding Fork

This popular 10 tine fork will last longer and hold together. Constructed with steel pitch fork tines. The ultimate in forks.

Item #	Model
55-536	21402



Tote Caddy

A convenient caddy for holding all of your grooming supplies. Wide enough to hold a 1/2 gallon size jug.

Item #	Color
14-120C	Red
14-120D	Black
14-120E	Blue



Power Hoof Rasp

Converts 3/8" drill to power hoof rasp. Comes with coarse metal disc.

Item #	Model
41-570	



Plastic Dura Fork

The plastic dura fork is made of engineered quality polycarbonate. Also is ideal for cleaning out manure from horse stables.

Item #	Color
14-22A	Black
14-22B	Green
14-22C	Red
14-22D	Blue
14-22E	Burgundy
14-22F	Hot Pink
14-22G	Lime Green
14-22H	Purple



Aluminum Handle Dura Fork

This DuraFork has a 52" anodized aluminum handle that's lightweight yet strong. The fork head is molded from tough 100% polycarbonate, a flexible material that outlasts ordinary plastics every time. Red in color only.

Item #	Model
14-24	PDF3



Cattle Pump System

The pump system you need for the proper fill in show cattle. Stainless flexible probe with tear-drop end ensures placement into the esophagus. Has nose lead and hand grip. Canvas carrying case.

Item #	Model
41-562	



Hurricane Fogger

Portable electric fogger can be used with water or petroleum based products or your own mixture. Adjustable nozzle for ultra fine misting. Run vinegar through this unit weekly to clean out residues left from hard water, etc.

Item #	Model
41-558	

Metal Hoof Grinding Discs



Warning: Do not use these 6" metal discs on grinders over 1200 rpm's., excessive rpm's may cause the disc to break.

Item #	Type
41-567	Fine



Philipsen Hoof Disc

Hoof care made easy with the coated, abrasive disc. No smearing, no heating, no additional grinding necessary. Special rubber ring eliminates almost all vibration of the disc. 4 1/2" in diameter.

Item #	Size
41-566	4 1/2"



Show Bloom

A protein blend of brewers dried yeast, milk of whey, essential vitamins and minerals. Show Bloom will assist in developing a healthy coat and put on a smooth overall appearance. Includes a 4 oz. cup. Feed one 4 oz. cup twice a day. A 50 lb. bag will last one calf 100 days.

<u>Item #</u>	<u>Type</u>
41-901A	50 lb bag
41-901C	5 lb Rabbit



Galvanized Upright Dolly Box

This showbox is permanently mounted on wheels making it easy to move

- Equipped with two swinging doors
- Outer door holds combs and halters
- Inner door has shelves to hold aerosol cans and liquids
- Main body of the box consists of two sliding drawers and three open shelves to hold just about anything
- The backside of box has clips to hold show sticks
- Constructed of 20 gauge galvanized steel

Special Orders Only!

<u>Item #</u>	<u>Type</u>
41-646	Special Order



Andis Groom Clipper

A very fine smooth running small clipper. Adjustable blade and Andis' finest aluminum housing. 14,000 cutting strokes per minute.

Item #	Model
81-9	Groom



Andis Super 2 Speed Clipper AGP

The two speed motor is designed for extra power and fast smooth clipping. A great clipper! Groom-master blades fit this clipper as shown on the clipper at left.

The revised version of the Andis Super 2 Speed Clipper. 2 speeds, high speed runs at 4000 strokes per minute. **W/Blades.**

Item #	Model
81-10	AGP

Andis Lightspeed Clipper



The Grooming Industry's first illuminating clipper! Four ultra bright, no heat LEDs for safer, more precise clipping. Maximum LED life withstands heavy use without burnout. Eighteen times brighter for safe clipping of dark shadowed areas. Two-position switch allows for high-speed clipping with or without lights. Locking switch button - will not accidentally shut off. Quiet operation to please even the most sensitive animal.

Item #	Model
81-5	



Universal Guide

Assures hair is all one length, designed to fit small or large clippers. Use one for small clippers and two side by side on large Clipmaster. Seven sizes to choose from.

Item #	size
80-236	1/16"
80-237	1/8"
80-238	1/4"
80-239	1/2"
80-240	3/4"
80-241	1"
80-242	1 1/4"



Andis Super 2 Speed Clipper AGC-2

The two speed motor is designed for extra power and fast smooth clipping. A great clipper! Groom-master blades fit this clipper as shown on the clipper at left.

The revised version of the Andis Super 2 Speed Clipper. Many new features, sealed direct drive, motor runs cool and quiet, locking switch prevents accidental shut off, easy off drive cap for easy maintenance, and a new rounded shape that is smaller in diameter. 2 speeds, high speed runs at 4000 strokes per minute. **W/O Blades.**

Item #	Color
81-5A	Burgundy
81-5B	Blue
81-5C	Silver



Andis AGR Cordless Clipper

The last from Andis. This powerful clipper provides up to one hour of use on one hour's charge. Run at a powerful 3000 strokes per minute. A great cordless clipper. Shown here with a Oster Groom Master Blade on it.

Item #	Type
81-7	AGR



Andis Excel 5-speed Clipper

With five adjustable speeds, the **Andis® Excel 5-Speed Clipper** is a great choice for all your grooming needs. Designed for powerful, precision trimming, the lower speeds are ideal for clipping around sensitive areas while the higher speeds give a nicer coat finish.

Item #	Type
81-12	Andis



Oster Showmaster Single Speed Clipper

Single speed clipper equipped with a 3" shearing head designed for clipping & shearing. Complete with a 4 point (P2311) cutter and a 13 tooth (P1082) comb. Operates efficiently at 3,000 strokes per minute. Features a new cooler running motor & 7 to 1 gear reduction for better torque and performance.

Item #	Model
80-10A	



Oster Clipmaster Variable 610 Speed

Exclusive variable speed switch offers infinite settings for faster & easier clipping of horses, cattle and dogs. Adjusts from 700-3000 cutting strokes per minute. Features a new cooler running motor and 7 to 1 gear reduction for better performance. Includes Elite blade (83 & 84 AU) set

Item #	Model
80-5	610



Heavy Duty Sheep Shearer

Model LG-S. 220 Watts of power make this clipper more powerful than comparable clippers. Precision engineered for durable, cool, quiet and comfortable use. Quick and simple blade tension adjustment. Patented floating fork system prolongs comb and cutter life. Slimmer, lighter and counter balanced motor for minimal vibration. Thermal overload reset button protects motor. Quick and easy access for brush replacement. Kit includes shear, cutter and comb, shear oil, screwdriver, blade brush, sturdy carry case and instruction manual

Item #	Model
81-50	LG-S

Andis Medium Blending Blade

Item #	Model
81-58	Med Blend

5/8" Blade

Item #	Model
81-41	64930

Andis 3/4" Blade

Item #	Model
81-52	3/4"



Oster Showmaster Variable Speed Clipper

Variable speed clipper equipped with a 3" shearing head designed for clipping & shearing. Complete with a 4 point (P2311) cutter and a 20 tooth (P7112) comb. Adjusts from 700-3000 cutting strokes per minute. Features a new cooler running motor & 7 to 1 gear reduction for better torque and performance.

Item #	Model
80-9A	



Oster Clipmaster Single 510 Speed

Lightweight and well balanced single speed clipper with plenty of power to clip horses, cattle, and dogs. Snap-out filter screen for easy cleaning. Recessed safety switch. 3,000 cutting strokes per minute. Features a new cooler running motor & 7 to 1 gear reduction for better torque and performance. Includes new Elite blade (83 & 84 AU) set

Item #	Model
80-3	510



Andis Handy Clipper

Specially designed for your horse, providing an excellent balance of lightness and power. Weighs only 3.4 lbs. and features a powerful 100-watt, fan-cooled motor with a high cutting speed of 2200 rpms. The short, slim handgrip is easy to hold, especially for smaller hands. It's well balanced and quiet, making it ideal for clipping nervous animals. Patented "One Touch" tension system prevents over-tightening the blades and prolongs blade life. May be also used on dogs and cattle. Comes complete with clipper, blades, and case.

Item #	Model
81-57	68010

Blade T-10

Cuts 1/16" - 1.5 mm

Item #	Model
80-135	

T84 Blade

Item #	Model
81-961	



83 AU

Standard cutter for the Clipmaster Clipper

Item #	Model
80-45	83 AU



84 AU

Standard comb for Clipmaster clipper. A very good general purpose clipper blade for livestock clipping.

Item #	Model
80-46	84 AU
80-48	83 & 84 Combo

Super Blocking

Fits all andis AG, AGC, AGR, & Oster A-5 Models.

Item #	Model
81-8	64340



20TBC Blocking Comb

20-tooth comb for trimming, blocking, and carving. For use on all 3" shearing machines. Teeth are sharpened to a point. Do NOT use for regular shearing.

Item #	Model
80-63	20TBC



P1082 Arizona Thin Comb

This 13-tooth comb was developed for shearing hard gummy sheep. For use on all 3" shearing machines. Teeth are dull at the point.

Item #	Model
80-59	P1082



AAA Wide Cutter

Improved angle of teeth provides greater cutting efficiency. Enters wool and hair easier. 2 per pack.

Item #	Model
80-57	AAA



80Y Thin Heal Cutter

4 point thin heal style cutter design to put more angle to the cutting surface giving a cleaner cut.

Item #	Model
80-55	80Y



PC 17 Comb

This 17 tooth dull tip comb is designed for use on the 2 1/2" shearing machine.

Item #	Model
80-52	PC 17

Eagle Comb FTC13

13 tooth flared comb with medium long tooth bevels.

Item #	Model
80-60	FTC13



Plucking Blade

For general clipping where it is desirable to leave a 3/8" stubble of hair on the animal. Use the 83 AU with it to make a set.

Item #	Model
80-47	3/8"



Oster Surgical Blade

For veterinary use and for freeze branding. Clips as close as .002" to skin. For use with 83AU standard blade.

Item #	Model
80-64	.002"



P7112 Goat Comb

20-tooth comb for shearing. Teeth are dull at the point. Closer spacing of teeth reduces scratches and cuts.

Item #	Model
80-62	P7112



Show Groomer 1 Comb

24-tooth show comb. Designed with bevel for very close, smoother shearing and show trimming. Dull at the point

Item #	Model
80-65	

Texas Cattle Comb

Shears to Texas regulation of not more than 1/4" on any location of the body, excluding the tail switch. This 24-tooth show comb for steers can be used on Showmaster or Shearmaster with 3" shearing head

Item #	Model
80-43	24 tooth

P2311 Wide Diamond Cutter



Most widely used shearing 4-point cutter. Clean cut shape, fine angles, and finish give all-around satisfaction with better results. 2 per pack.

Item #	Model
80-54	P2311



PC 3 Cutter

This 3 point cutter is designed to work with the 2 1/2" shearing machine. 2 pk

Item #	Model
80-50	3 pt



PC 10 Comb

This 10 tooth dull tip comb is designed for use on the 2 1/2" shearing machine. This comb with its fewer teeth allows hair and wool to move through easier than the PC17.

Item #	Model
80-51	PC 10



Blade #4 Skip Tooth

Skip tooth design makes it easier to move through hair. Leaves hair: $\frac{3}{8}$ "

Item #	Model
80-128	#4



Blade #5F

Leaves hair: $\frac{1}{4}$ "

Item #	Model
80-130	#5F



Blade #7F

Leaves hair: $\frac{1}{8}$ "

Item #	Model
80-133	#7F



Blade #15

Leaves hair: $\frac{3}{64}$ "

Item #	Model
80-137	#15



Blade #40

Leaves hair: $\frac{1}{100}$ "

Item #	Model
80-141	#40



Blade #50

Leaves hair: $\frac{1}{125}$ " Andis.

Item #	Model
81-40	#50



Blocking Blade

Designed for blocking, trimming and carving. Sharp tip. This blade can be used on the Andis 2 speed clipper or A-5 with a little alteration to the blade.

Item #	Model
80-209	78916-536



Medium Blade

Cuts close, smooth clipping, precise trimming and show grooming. Leaves hair: $\frac{1}{8}$ ". Excellent for doing necks on cattle. Dull tip. This blade can be used on the Andis 2 speed clipper or A-5 with a little alteration to the blade.

Item #	Model
80-202	Groom Master



Fine Blade

Cuts close, show trimming of horse and cattle. Leaves hair: $\frac{1}{16}$ ". Sharp tip. This blade can be used on the Andis 2 speed clipper or A-5 with a little alteration to the blade.

Item #	Model
80-204	Groom Master



Blade #4

Leaves hair: $\frac{3}{8}$ "

Item #	Model
80-129	#4



A5 Blade #7 Skip Tooth

Skip tooth design makes it easier to move through hair. Leaves hair: $\frac{1}{8}$ "

Item #	Model
80-132	#7



A5 Blade #10

Leaves hair: $\frac{1}{16}$ "

Item #	Model
80-136	#10



A5 Blade #30

Leaves hair: $\frac{1}{50}$ "

Item #	Model
80-138	#30



Opti-Block Blade

Made for Turbo A5 and Power Pro Clippers. Has increased bevel angle and a reduced bevel thickness providing a smoother cut and easier feed of the hair.

Item #	Model
80-210	#78916-546



Andis Grooming Blade

Standard blade for Andis Groom Clipper.

Item #	Model
81-949	#19

Blade #3F

Leaves hair: $\frac{1}{2}$ "

Item #	Model
80-140	#3F

X-Block Blade

This blade easily skims through the thickest hair and even clips through adhesive. Fits AGC & AGC2.

Item #	Model
81-128	2430-100

Coarse Blade



Cuts a medium-long stubble. Leaves hair: $\frac{3}{16}$ ". Dull tip. This blade can be used on the Andis 2 speed clipper or A-5 with a little alteration to the blade.

Item #	Model
80-206	78915-526



Andis Size 30 Blade

Fits andis models AG, AGC, AGR, MBG, and oster model A-5.

Item #	Model
81-38	30



Lister Star Clipper

The Star is smaller, lighter and shorter than the Stabmate. Its triangular shape is easier for small hands. Star uses the same blade as the Stabmate, has an air filter, and an improved tension screw.

Item #	Model
81-106	Lister Star

Lister Laser Shearhead Clipper



Ventilated head for cooler operation. The Laser Shearhead Clipper runs much quieter, cooler and smoother than other machines. Ventilated head for cooler operation. Advanced design features include reduction gears (to generate the torque that enables a Laser to plow so easily through dense hair and fiber); forced air-cooled head; precision-balanced motor; extra-fine air filter to resist dirt; and overload switch to prevent motor burnout.

Item #	Model
81-100	Lister Laser

Lister Legend Clipper



Perfect for clipping livestock and horses. Motor features a permanent magnet for consistent speed, optimized for high torque, plus it is rubber-mounted to reduce noise and vibration. The "mixed-flow" fan design sends high-speed airflow under the blades for cooling. Slide switch at front end for easy access and one-handed operation. Molded-in grip with dual-grip positions (balanced front grip for normal clipping and unique rear grip ideal for cattle blocking). 3,100 rpm. Comes with a wrist cord, oil, grease sachet, screwdriver, cleaning brush, instructions, and hard carrying case. 9-5/8" L. 110V.

Item #	Model
81-101	Lister Legend

Laser Flathead w/Fine Blade

The Laser Hairhead combines high power, low vibration, and cool operation. All Lister Hairhead blades and Wizard Show Comb blades fit this clippers.

Item #	Model
81-103	Laser Flathead

B-1 Jet Cutter



Swiss precision-engineered and manufactured from high performance tool steel, the Jet is the very latest in cutter design. It offers a longer-lasting cutting edge, and its fine points are steeper, giving a shorter lead on combs- especially when the cutter is thin, or used with thin combs.

Item #	Model
81-64	B-1

Andis Size 10 Blade

Fits andis models: AG, AGC, AGR, MBG, and oster model A-5.

Item #	Model
81-36	10



Blade 5F

Item #	Model
80-130	5F



Lister Blades

The hairhead surgical blade has .03 inch cutting depth. The coarse blade has .11 inch cutting depth. The fine blade has a .06 inch cutting depth. The medium blade has a .08 inch cutting depth.

Item #	Type
81-110	Covercote
81-118	Super surgical
81-119	hair surgical
81-122	coarse blade
81-123	medium blade
81-124	fine blade



Lister 9 Point Cutter

A unique cutter with nine cutting teeth instead of four. Fits all 3" clippers. Can be used with any of the Oster 3" combs.

Item #	Model
81-125	Lister 9 pt



Lister Wizard LR Comb

A breakthrough in fitting cattle and cattle and sheep. Used on the Lister Stabmate or Lister Hairhead clippers. Includes a 13 tooth dull tip comb and a 12 tooth cutter.

Item #	Model
81-133	LR Comb

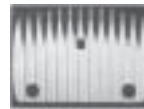

Lister Wizard SS Comb

A breakthrough in fitting cattle and cattle and sheep. Used on the Lister Stabmate or Lister Hairhead clippers. Includes a 13 tooth sharp tip comb and a 12 tooth cutter.

Item #	Model
81-127	SS Comb

Blade No. 21

For beef and dairy cattle.

Item #	Model
81-66	21



Blade No. 18

Special blade set for filthy cattle hair.

Item #	Model
81-67	18



Blade No. 31-23

A general purpose blade for horses and cattle.

Item #	Model
81-68	31-23



Shattle Comb

Andis shattle comb blade fits models LG-S.

Item #	Model
81-62	





SR4

Standard 4 point cutter. Used worldwide for shearing of sheep/goats & blocking cattle. Use with 13, 17, 20, 23 & 24 tooth combs. Fits all 4 point 3 in. handpieces.

Item #	Model
81-126	SR4



EZ Clipper Guard

Set of three clipping guards. Includes 1/4" 1/2", and 3/4" thick guards. Assures hair is clipped all one length. Calf cannot be injured by kicking into clippers. Fits 3" sheephead and hair head clippers.

Item #	Model
81-48	3 set



Blade Sharpening Grit

This grit is for use on a standard blade sharpener. Use coarse grit for sharpening large blades and fine for sharpening small blades.

Item #	Type
81-14	Fine Grit
81-16	Coarse Grit



Offset Scissors



Item #	Type
41-173	offset



Hi Bloc/Lo Bloc

The Hi Bloc is for cutting out show sheep/cattle. Thus it has sharp teeth with no shearer's bevel 2.0 mm thick. The Lo Bloc is for slick shearing club lambs. However, a Stablemate with "Fine" or "Surgical" blades leave an even smoother finish. 2.4 mm thick. Both combs have 23 teeth and are 3.14" w.

Item #	Type
81-120	lo bloc
81-121	hi bloc

Weigh Tapes

Item #	Type
8-675	horse-pony
8-676	swine
8-677	dairy
8-678	beef

Sure-Flex Vet Wrap

Sure-Flex vet wrap comes in 10 colors and is 4" x 5 yards.

Item #	Color
41-657B	Black
41-657C	Pink
41-657D	Orange
41-657E	Green
41-657F	Red
41-657G	Purple
41-657H	Blue
41-657I	White
41-657J	Yellow

Safe-Guard 0.5% Pellets

Each 10 lb bag treats 10-1,000 lb head of cattle. 13-day slaughter withdrawal Active ingredient is fenbendazole.

Item #	Size
19-19	1 lb
19-18	5 lb
19-20	10 lb
19-21	25 lb

Safe-Guard Paste

Dosage: Administer orally 11.5 gms per 500 lbs body wt. One 92 gm syringe will treat 8-500 lb animals. 92 gm. Active ingredient is fenbendazole.

Item #	Size
19-10	92 gm

Safe-Guard Paste

Dosage: Administer orally 5 gms per 220 lbs body wt. One 290 gm tube will treat 29-440 lb, 19-660 lb, 14-880 lb or 11-1,100 lb animals. 290 grams. Active ingredient is fenbendazole.

Item #	Size
19-11	290 gm

Safe-Guard Suspension

Dosage: Administer orally 2.3 ml per 100 lbs body weight. Each 1 liter bottle will treat 86-500 lb animals. Active ingredient is fenbendazole.

Item #	Size
19-22	1 Liter

Safe-Guard Goat



Effectively controls and prevents round worms, hook worms, lungworm, barberpole worm, nodular worm, stomach worm, and tape worms. Administer orally. The recommended dose of 2.3 mg/lb (5 mg/kg) is achieved when 2.3 mL of the drug are given for each 100 lb body weight.

Item #	Size
19-24	125 ml

VARIABLE SPEED MOTOR
REPAIR PARTS FOR
SPRING MOTOR, 240V
BLADE MOTOR

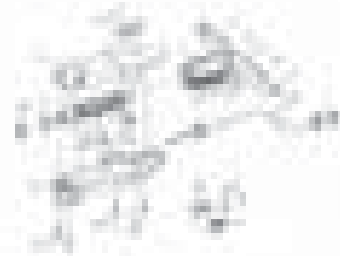

ORDER BY PART NUMBER

ITEM NO.	QTY	DESCRIPTION	ORDER NO.
1	1	Motor Housing	1000000
2	1	Rotor	1000001
3	1	Stator	1000002
4	1	Blade Motor	1000003
5	1	Spring Motor	1000004
6	1	Motor Housing	1000005
7	1	Rotor	1000006
8	1	Stator	1000007
9	1	Blade Motor	1000008
10	1	Spring Motor	1000009

REPAIR PARTS FOR
CLIPPING HEAD
USED ON THE MODEL
1000000 AND 1000001



ORDER BY PART NUMBER

ITEM NO.	QTY	DESCRIPTION	ORDER NO.
1	1	Clipping Head	1000010
2	1	Blade	1000011
3	1	Motor Housing	1000012
4	1	Rotor	1000013
5	1	Stator	1000014
6	1	Blade Motor	1000015
7	1	Spring Motor	1000016

SINGLE SPEED MOTOR
REPAIR PARTS FOR
SPRING MOTOR, 240V
BLADE MOTOR



ORDER BY PART NUMBER

ITEM NO.	QTY	DESCRIPTION	ORDER NO.
1	1	Motor Housing	1000020
2	1	Rotor	1000021
3	1	Stator	1000022
4	1	Blade Motor	1000023
5	1	Spring Motor	1000024
6	1	Motor Housing	1000025
7	1	Rotor	1000026
8	1	Stator	1000027
9	1	Blade Motor	1000028
10	1	Spring Motor	1000029

REPAIR PARTS FOR
SPRING HEAD
USED ON THE
MODEL 1000000 AND 1000001



ORDER BY PART NUMBER

ITEM NO.	QTY	DESCRIPTION	ORDER NO.
1	1	Spring Head	1000030
2	1	Blade	1000031
3	1	Motor Housing	1000032
4	1	Rotor	1000033
5	1	Stator	1000034
6	1	Blade Motor	1000035
7	1	Spring Motor	1000036



Leather Clipper Guards

These clipper guards are designed to fit snugly over blades to protect them from dirt and moisture. They also will aid in the prevention of breakage. A true must for the protection of expensive clippers.

Item #	Model
41-598	shearhead
41-599	hairhead



Hair Torch

Singes hair for sales, cuts clipping time in half. Simply attach to a standard propane hose equipped with 1/2" pipe thread fitting.

Item #	Model
41-665	



Cool Care Plus

Andis Cool Care Plus is a coolant, disinfectant, lubricant, cleaner, and rust preventative. A 5-in-1 spray that reduces friction, smoothes clipping action, and prolongs the effective life of the blade.

Item #	Size
81-21	15.5 oz



LD-44Z

Kills and repels: flies, ants, cluster flies, cockroaches, crickets, deer flies, face flies, fleas, fruit flies, gnats, hornets, horn flies, horse flies, house flies, lice, mosquitoes, mud daubers, small flying moths, spiders, stable flies, and wasps.

Item #	Size
21-35	25 oz
21-37	20 oz



Horse & Pony Spray

-Oil based formula for control of horse flies, horn flies, stable flies, house flies, mosquitoes and gnats on horses and ponies. Ready-to-use fine mist in handy 32 fl oz. trigger sprayer. Economical with maximum use rate of 1oz. per application
 -Methoxychlor .50%
 Piperonyl Butoxide .50%
 Pyrethrins .05%

Item #	Size
4-195	32 oz
4-196	gallon



Bladewash

Excellent for flushing hair accumulated between upper and lower cutting blades. Removes congealed factory applied preservative from new blades. Provides lubrication for cutting blades. Pint

Item #	Size
80-67	Pint



Clipper Grease

A durable long lasting grease for use on all large clippers. 4 oz.

Item #	Size
80-66	4 oz



Andis Clipper Oil

Specially formulated lubricating and cleansing oil for all types of clipper and trimmer blades. Perfect for shears. 4 oz

Item #	Size
81-11	4 oz



DMSO

DMSO exhibits very extensive solvent preperities. It can be used as an extraction solvent. Substances possessing a strongly polar character are generally easily dissolved in DMSO.

Item #	Type
41-658	Liquid pint
41-659	16 oz gel



Top Gun Sprayer

Item #	Type
22-30	sprayer top
22-33	sprayer bottle

Anti Fungus Equipment Dip



Controls the outbreak of fungus and bacteria by sterilizing grooming equipment. Dip grooming combs and blades in the solution to prevent the spread of fungus. Spray on halters and other items to prevent the spread of ringworm. Use the Fungus Fighter and Anti-Fungus Shampoo for a total fungus program to eliminate ringworm. Gallon size bottle.

Item #	Size
41-528	gallon

New Hoof Topical



A triple action formula containing ionized copper used for the treatment of hairy heel wart, foot rot and other foot conditions in sheep.

Item #	Size
26-71	quart

Fot Rot & Ringworm Spray



For use on Cattle, Sheep, Horses, Dogs, and Cats as an aid in the control of Summer Itch, Girth Itch, Foot Rot, Ringworm, and other fungal problems. Contains 15% Benzalkonium chloride.

Item #	Size
26-70	quart

Hay Bag



A bag used to keep hay neat within a stall or trailer. Made of nylon rope. Designed with a large drawstring mouth for ease of filling and ease of tying. 43" long.

Item #	Size
1-5	43"

Bloat Treatment



This liquid product is designed to both treat and prevent a wide variety of funguses, including ringworm, as well as hoof disease that affect sheep, swine and cattle. 12 oz

Item #	Size
26-62	12 oz

Mineral Oil



A light blend internal lubricant for animals. Gallon size.

Item #	Size
82-57	Gallon

Equi-Thrush



Water-resistant protection without bandaging. Recommended as an Aid in Treating Horses and ponies with thrush due to organisms Susceptible to copper naphthenate.

Item #	Size
26-72	16 oz

Probiotic Plus Paste



Contains vitamins, amino acids, minerals, sodium bicarbonate and live naturally occurring microorganisms for cattle, sheep, and goats.

Item #	Size
82-2	80 ml
82-3	300 ml

Probios

The world's most recognized, researched and used brand of Direct-fed microbial. To provide a source of live, naturally occurring microorganisms. To maintain a healthy microbial balance in animals. To supplement desirable organisms to newborn animals. Used to help maintain a good appetite.

Item #	Type	Size
82-15	Gel	Bovine 60 ml
82-16	Gel	Bovine 300 ml
82-21	Powder	Bovine 5 lb
82-22	Gel	Equine 60 ml

Kaolin Pectin



This anti-diarrhea liquid is administered orally to livestock. It coats, soothes and protects the intestines when diarrhea strikes. Administer 6-10 oz to cattle orally after the first sign of diarrhea and after each loose bowel movement.

Item #	Size
82-46	gallon



Hoof Trimmers

Makes hoof trimming & dehorning of young stock simple, easy and economical. Can be used on both horses and cattle. Long wood handles with black trimmers.

Item #	Size
16-31	30"



Camoflauge green with black rubber handles.

Item #	Size
16-30	16"

Nose Lead Leather Strap



For use with nose rings.

Item #	Type
41-586	Leather

Black Nylon Lead Strap



Item #	Type
41-588	Nylon

Bull Leads



Item #	Type
92-85	w/o Chain
92-86	w/ Chain



Kan't Slip Nose Plug

Very easy to open or close. Spring-lock style.

Item #	Model
41-105	182



Nose Plug

Automatic locking feature. Easy application or removal.

Item #	Model
41-99	aluminum



Bull Rings

Self-piercing, strong, durable, safe and easy. Long sharp point cuts a clean hole.

Item #	Size
8-314	5/16" x 3"
8-315	5/16" x 2.5"
8-316	3/8" x 3"
8-317	7/16" x 3.5"



Hoof Knife

Item #	Type
16-25	right hand
16-27	left hand
16-29	double edge



Calf Calm

Allows exhibitors to handle show animals more professionally. One tube works for animals up to 1000 pounds. Administer two to three hours before showing.

Item #	Size
41-850	34 gm



Show Calf Pellets

Allows exhibitors to handle show animals more professionally. Contains 200 mg of vitamin B-1. To be fed at the rate of two scoops twice daily. 6 lb bucket.

Item #	Size
41-858	6 lb

Steel Lamb Stand



Adjustable headpiece height

This steel blocking stand has a platform that measures 20" wide, 50" long, and is 18" high. The head piece is adjustable and straight. Folds up for easy storing.

Item #	Size
41-805	20" x 50" x 18"

Poly Sheep Feeder

Durable poly feeders are available in four lengths. All are equipped with brackets to hang on fence.

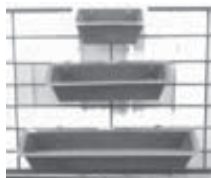

Item #	Size
94-110	1 ft
94-111	2 ft
94-112	3 ft
94-113	4 ft



Calm & Cool

An exclusive herbal blend that contains no harmful drugs or artificial chemicals. The active ingredients have a soothing effect and enable the horse to relax, settle down and perform to its maximum effort within 4 hours after administration.

Item #	Size
41-855	34 gm



Aspirin-Free Paste

This all natural product assists in the relief of pain. Can be benefit for animals that walk stiff. Does not contain any drugs so there is no withdrawal period or side effects. One tube works for animals up to 1000 pounds. Administer three hours before time of showing.

Item #	Size
41-853	60 ml



Micro B-1

Vitamin B-1 oral gel. To be used as a great source of vitamin b-1 in horses. Place on the back of the horses tongue.

Item #	Size
41-857	60 ml



Micro B-12 5X

Vitamin B-12 oral gel. Micro B-12 is 5,000 micrograms of Vitamin B-12 concentrated in a 6 ml oral dose syringe.

Item #	Size
41-852	6 ml



Fence Feeders

High-Impact poly plastic that will stand up to tough farm use. Feeders are portable and easy to install and clean. Can be mounted to wall instead of using the provided clips.

Item #	Size
14-96A	11" Red
14-96B	11" Black
14-97A	16" Red
14-97B	16" Black



Blanket Pins

Strong blanket pin to attach hood to blanket to hold in place. Four inches long.

Item #	Type
41-806	4" long



Hand Sheep Shears

Fully polished double hollow ground and swaged blades that are narrow, straight, and come to a sharp point.

Item #	Type
41-174	6" blade
41-177	6 1/2" blade
41-178	6 1/2" w/leather



Goat Halter

Model GHN. Made by Valhoma. Black in color.

Item #	Color
62-110	Black

Goat Lead

Model GL. Made by Valhoma. Black in color.

Item #	Color
62-112	Black



Nylon Sheep Halter

Use for show or leave on as a turn out halter. Made of 3/4" wide nylon. Adjusts under the chin to fit various sizes of lambs and sheep. Black.

Item #	Type
62-101	w/o Lead
62-102	Lead

Wool Cards

Item #	Size
41-155	# 1
41-157	# 2
41-159	# 3



Lamb Tubes

A stretch tube that is lighter in weight than cotton tubes. Allows skin and wool to breathe easier during hot summer days. Keeps lambs tight hided and clean until show time.

Item #	Size
41-800	Large
41-801	X-Large



Nylon Rope Sheep Halter

Strong enough for breaking and washing, stylish enough for showing. Available in 8 colors: Red, Black, Green, Blue, Black & White, Blue & White, Purple, & Yellow.

Item #	Size
62-5	



Supersharp Footrot Shear

This teflon coated, high carbon-steel shear retain the sharpest edge for maximum cutting. Features an adjustable blade tension, simple convenient blade lock, and tough resin handles for comfortable use.

Item #	Size
8-685	



Mesh Lamb Muzzle

Synthetic mesh muzzle prevents overfill on bedding but allows animal to drink. One piece elastic strap holds muzzle in place.

Item #	Size
8-686	

Whips & Poles

Item #	Type
8-256_	60" Sorting Pole A-White B-Red C-Blue
8-229	54" Sorting Pole
8-230	Stock Whip SW5018P
8-231	Stock Whip SW5008P
8-245	Lunge Whip LW7278R
41-107	Hickory Show Stick



Sullivan's Silk

This great new product is for show lambs. It can be used daily or as a show day preparation to add the ultimate silky smooth handle to the lambs skin. Spray evenly over the entire body and brush in. It continues to work long after it dries, leaving that slick silky feeling.

Item #	Size
41-798	Quart

Herd Panels

Item #	Description
75-708	30" x 48" Double Red
75-709	30" x 36" Double Red
75-707	30" x 18" Red
75-711	Panel Hinge Kit



Cool Blue Show Brace

The terrific show day product for lambs. Spray evenly over the entire body for a great shine, but more importantly a fresh, firm feel to the hide. It actually braces the body to make the lamb feel more firm to the judges touch. Quart Size.

Item #	Size
41-799	Quart

Slicker Brush Poodle Card



Small card with softer wires. A favorite of professionals, use on ears, legs, and toplines of lambs.

Item #	Size
31-1510	Small



Drench Gun

A pistol grip drench gun with stainless steel probe. Use in drenching lambs with medication or rehydrating lambs that will not drink. Available in three sizes.

Item #	Size
92-11	60 cc
92-12	150 cc
92-15	300 cc



Freshen Up

An innovative product to moisturize and refresh a show lamb's hide. Great for showday or use it at home to prevent hide from drying out. Recommended for slick sheared lambs. Does not need to be rinsed out. One can will do 10-15 lambs. 12 oz can.

Item #	Size
41-820	12 oz



NRG-Plus

A unique three way energy source of amino acids, vitamins, minerals, and electrolytes for use on stressed animals.

Item #	Size
2-50	1 lb



Hog Heaven

The show day product for swine. Gives a great sheen with no oily look. Spray over entire animal, brush in and cover with a light mist of water. Better results are achieved when used in conjunction with the daily Swine Shine or Sudden Impact. Requires no washing out.

Item #	Size
41-902	Quart



Sudden Impact

An exceptional product to promote healthy shin and hair on show pigs. Restores natural oils and nutrients to animal skin. Brings life and vigor to dry, scaly skin and coarse hair. Will also help take the "red" out of dry skin. Sudden Impact will give show pigs an unbelievable shine. Recommended for use at home and shows that allow oil based products.

Item #	Size
41-899	16 oz



Hog Whip

25" Long shaft, 4" Long Popper

Item #	Size
8-235	25"

Hog Bat

25" Long shaft, 2" Leather Slapper

Item #	Size
8-234	25"

Hog Sorting Pole

30" Long solid fiberglass shaft. Available in three colors: A-White B-Red C-Blue

Item #	Size
8-233	30"

Dressage Whips

Item #	Size
8-236	48"
8-237	39"

Wood Canes

Item #	Type
8-259	B & L 36"
8-261	Baby 24"

Neon Pig Pipe

Item #	Size
8-240	



Swine Shine

Swine shine is a skin and hair conditioner that will prevent dry scaly skin and hair. Not only does Swine Shine make your animal look healthier and smooth, but it adds a bloom like no other product on the market. For best results, use daily. Spray over entire animal, brush thoroughly and let set for 30 minutes then rinse off with water.

Item #	Size
41-900	Quart



Champions Choice Swine

Skin & Hair Conditioner for pigs. An excellent daily skin care. Will aid in making pale skin pigs darker.

Item #	Size
41-905	Quart



Dura Flex Feed Pans

Dura Flex rubber feed pan that is molded from the finest corded rubber for maximum strength and durability. This special grade of rubber is crack-proof, freeze proof, crush proof and extremely pliable. Available in black only.

Item #	Size
8-397	3 gallon
8-404	8 quart



Dextrose

Used as a source of carbohydrates. 500 ml

Item #	Size
2-100	500 ml



Portable Sheep & Pig Scale

Perfect for weighing pigs and lambs to assure best market weight. Portable - weighs just 145 lbs. Durable construction - sturdy welded frame, galvanized panels, accurate weighing from 0-400 lbs. The scale is shipped complete and assembled, except for weighing mechanism, which is packed inside and can be installed in a few minutes. Equipped with sturdy rubber wheels.

Item #	Size
114-10	0-400 lbs



Double Mist Sprayer

Every stroke delivers two sprays. Sprays once as trigger is squeezed. Sprays again as trigger is released. Continuous output saves time and effort!

Item #	Size
22-15	Quart